

PLAN SHOWING THE PROPOSED RESIDENTIAL BUILDING AT PLOT NO:5A, BLOCK NO:10,T.S. NO:85/5
PART IN ANDAVAR STREET, PULIYUR VILLAGE, CHOOLAIMEDU,CHENNAI-94, EGMORE-NUMGAMBAKKAM TALUK,
CHENNAI DISTRICT. DIVISION NO:74, ZONE - V.

திருத்திய வரைபடம்
நாள்: 15/12/2016

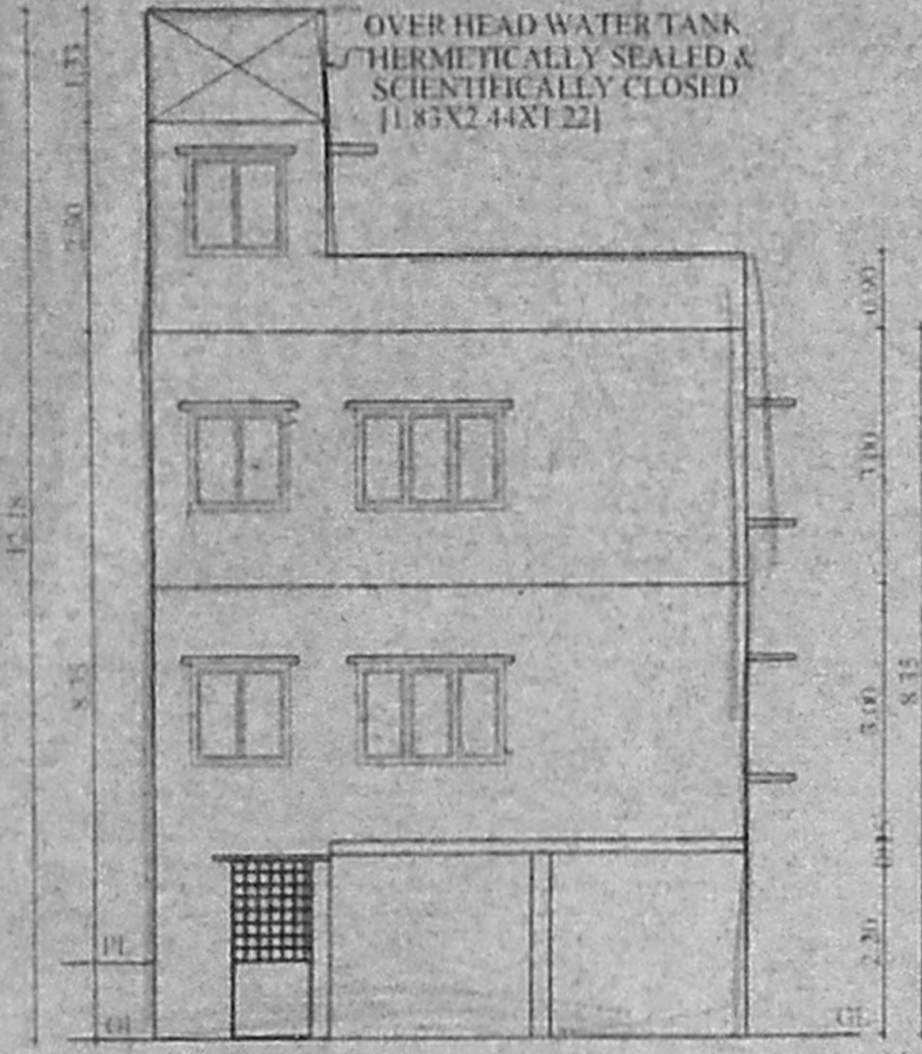

FRONT ELEVATION

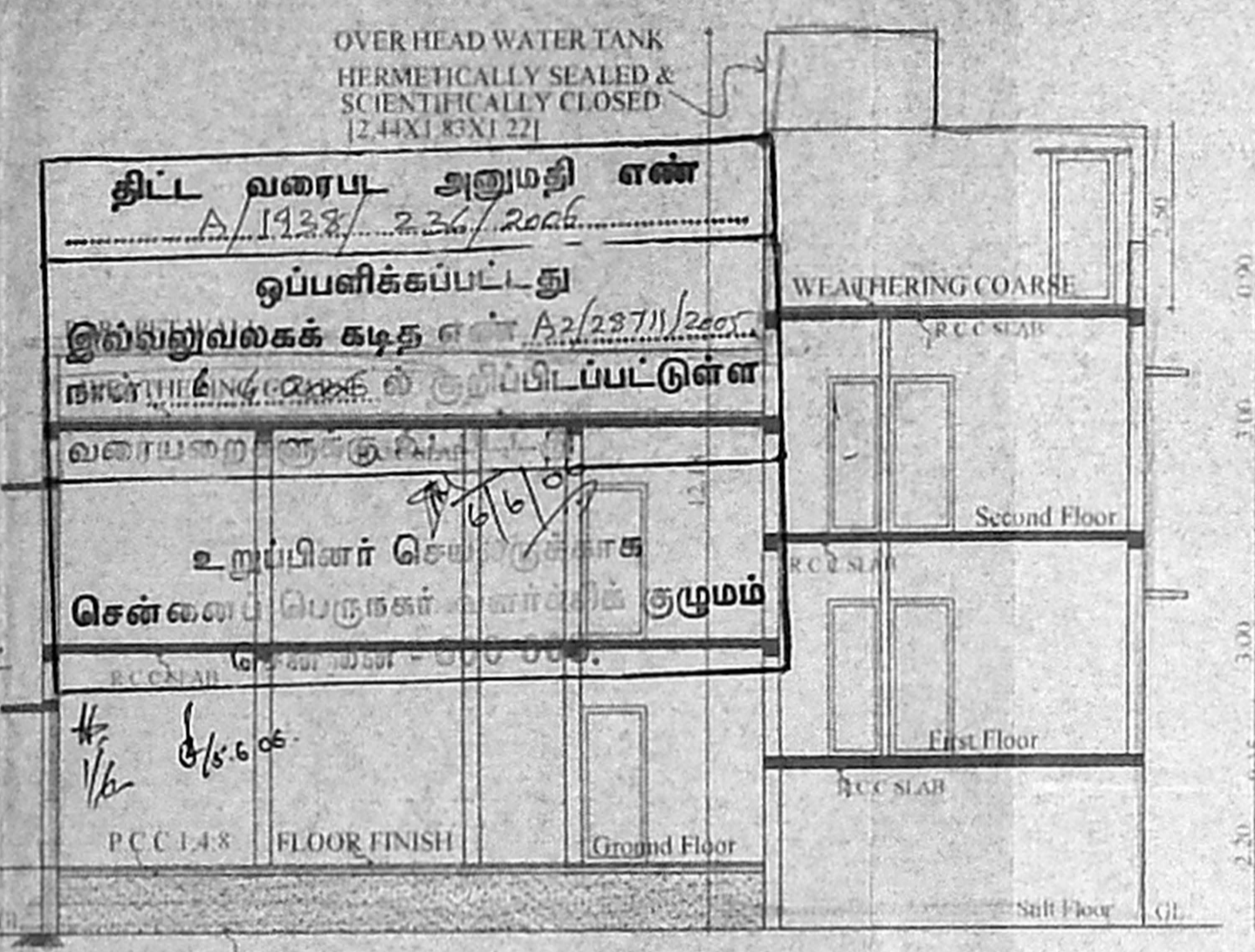

SECTION AT A - A

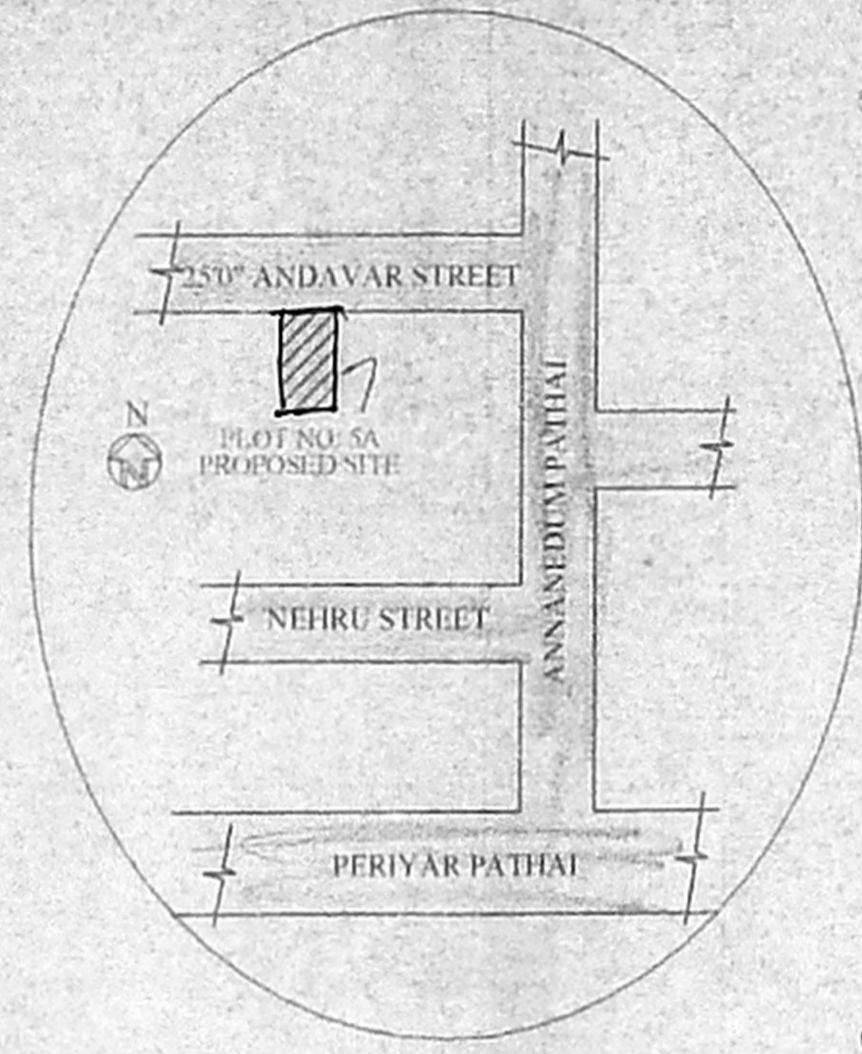

KEY PLAN (N.T.S)

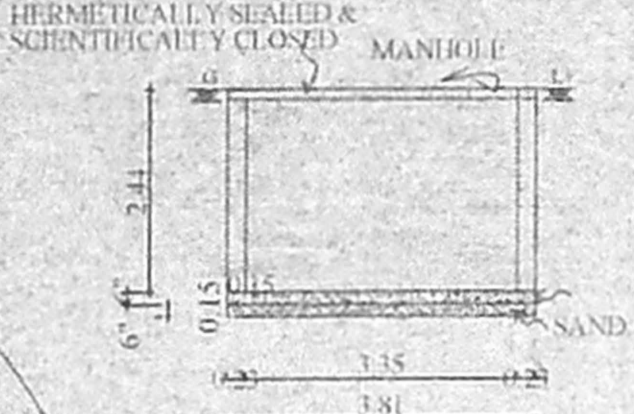

SUMP DETAIL

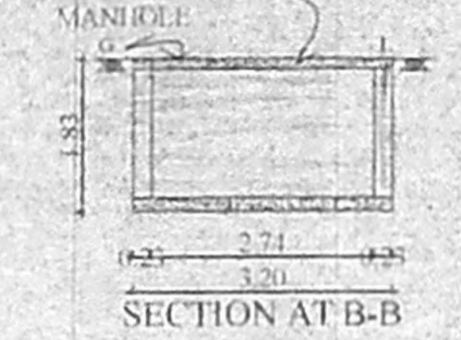

SECTION AT B-B



SULLAGE WATER TANK

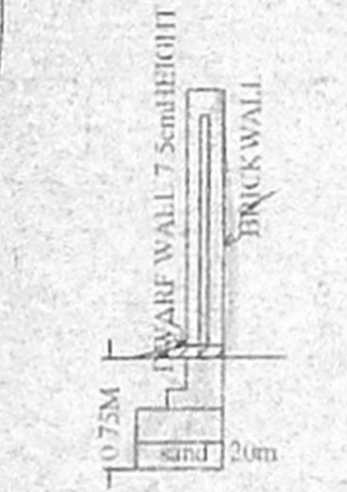

COMPOUND WALL SECTION

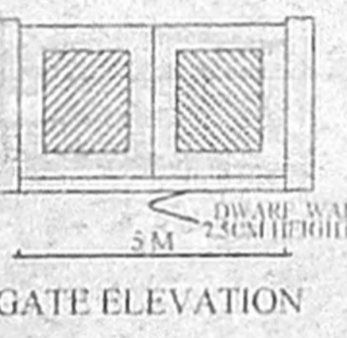

GATE ELEVATION

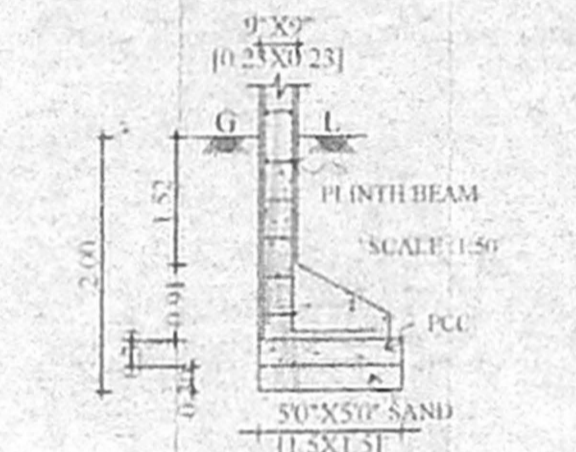

END WALL COLUMN FOUNDATION DETAIL

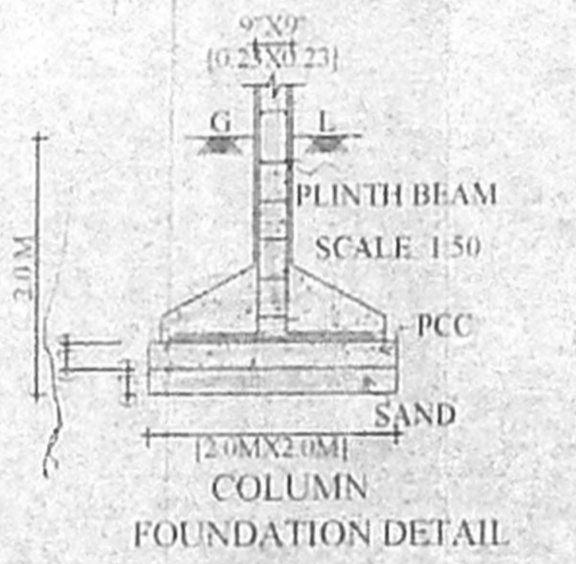

COLUMN FOUNDATION DETAIL

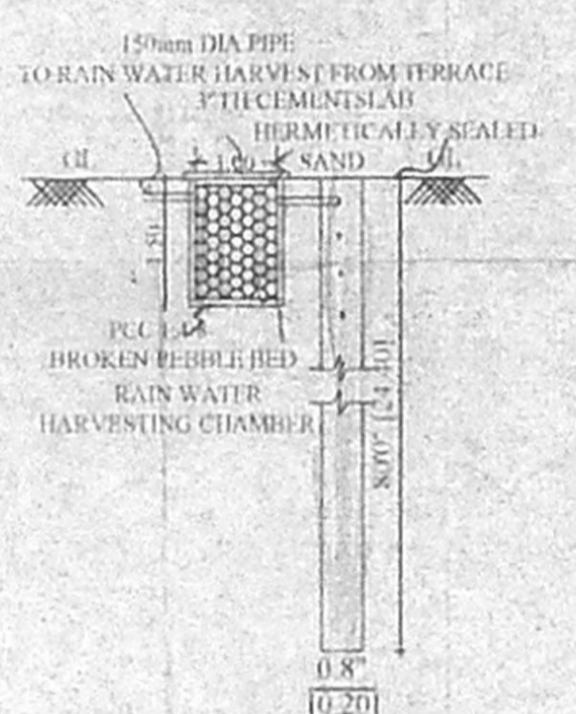

BORE WELL DETAIL

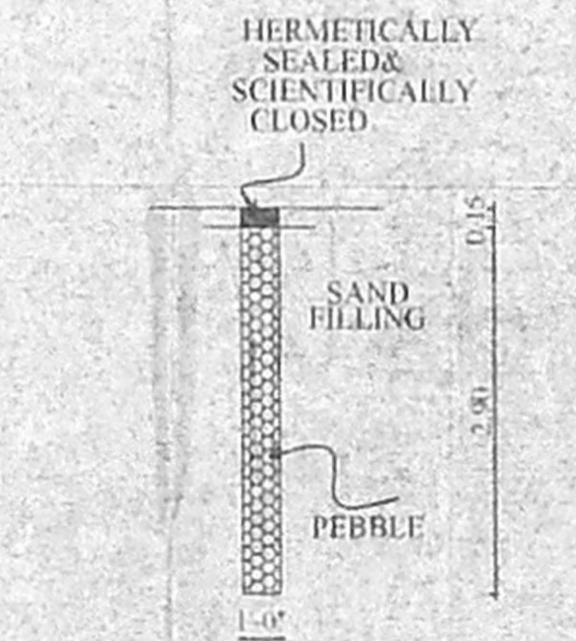

PERCOLATION PIT FOR RAIN WATER HARVESTING

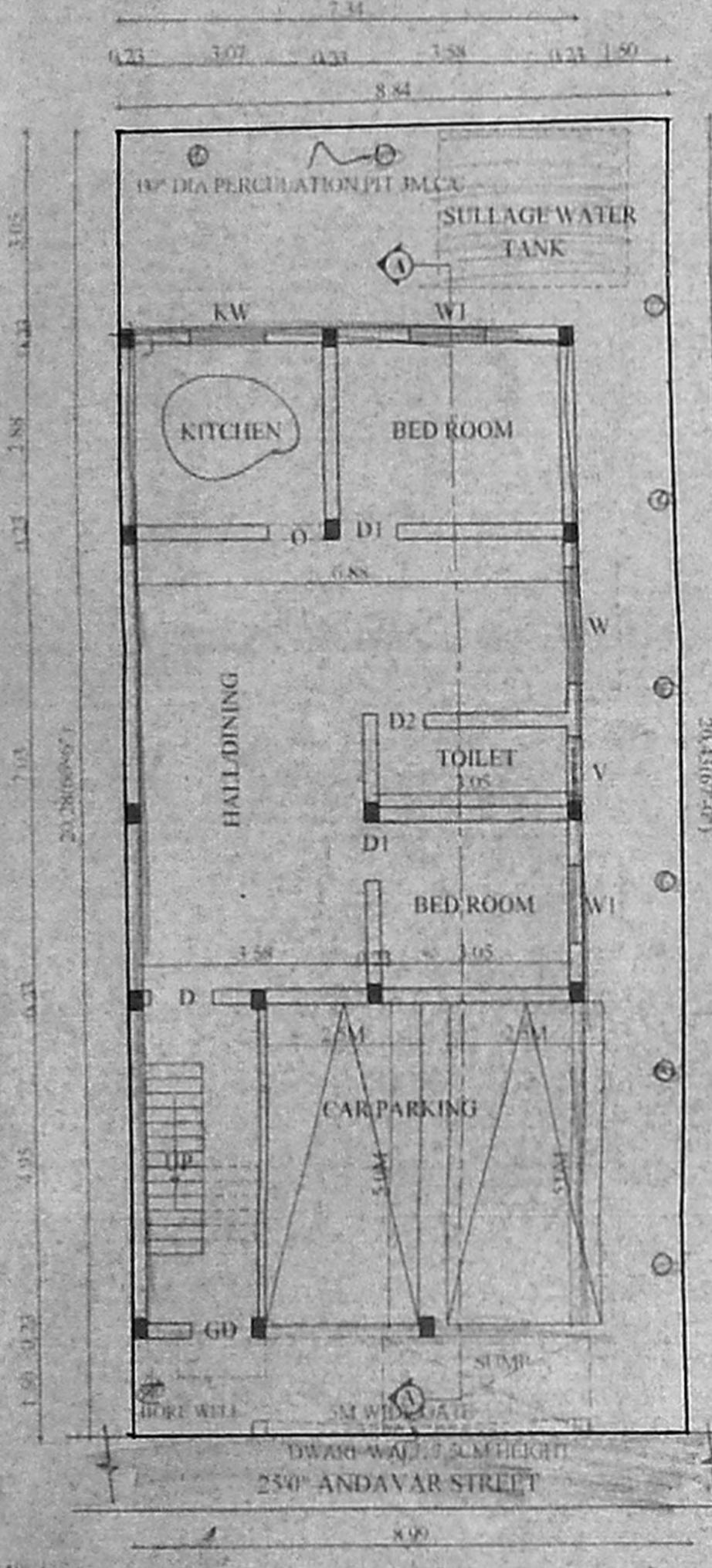

SITE PLAN STILT FLOOR PLAN GROUND FLOOR PLAN

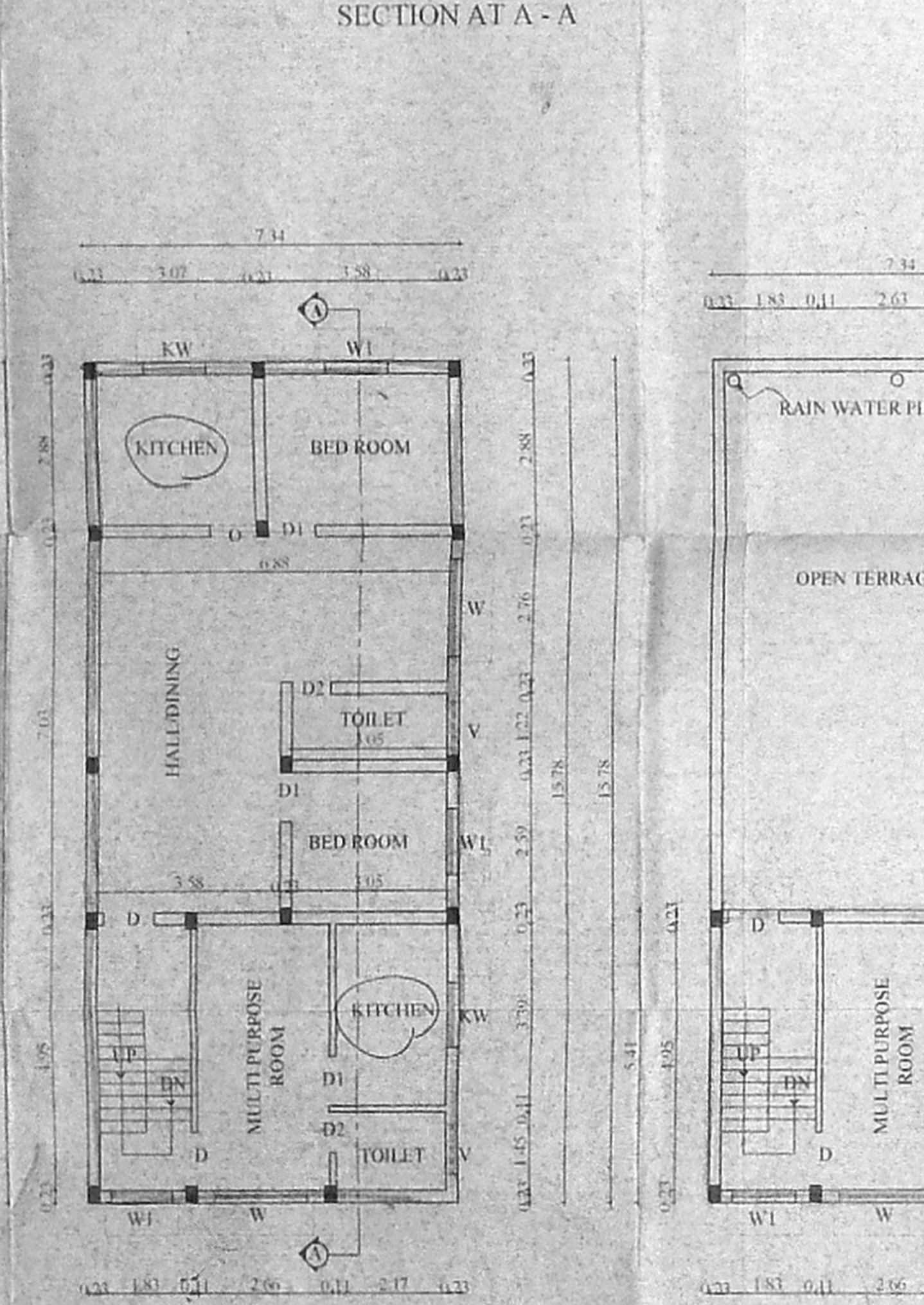

FIRST FLOOR PLAN

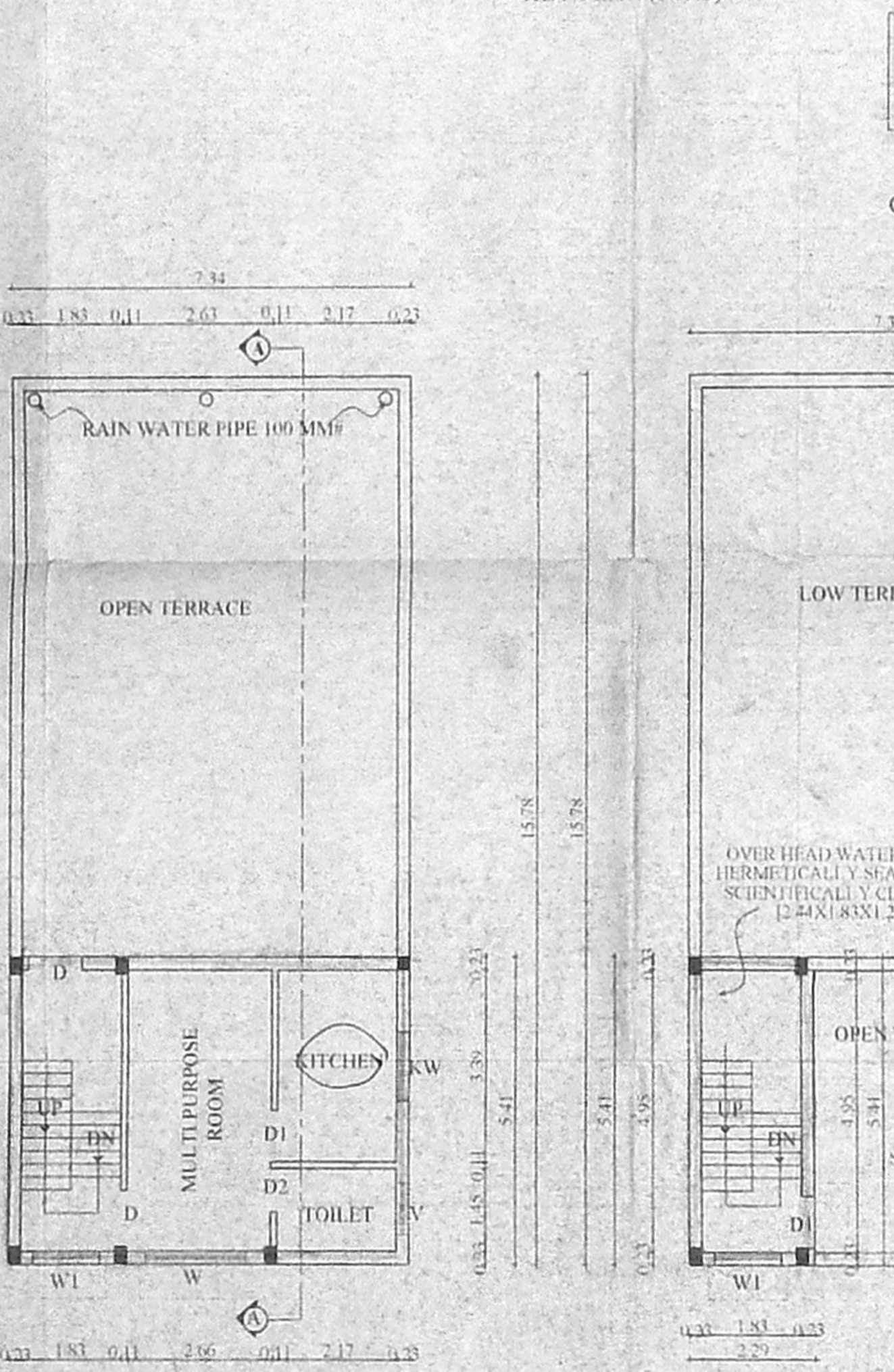

SECOND FLOOR PLAN (PART)

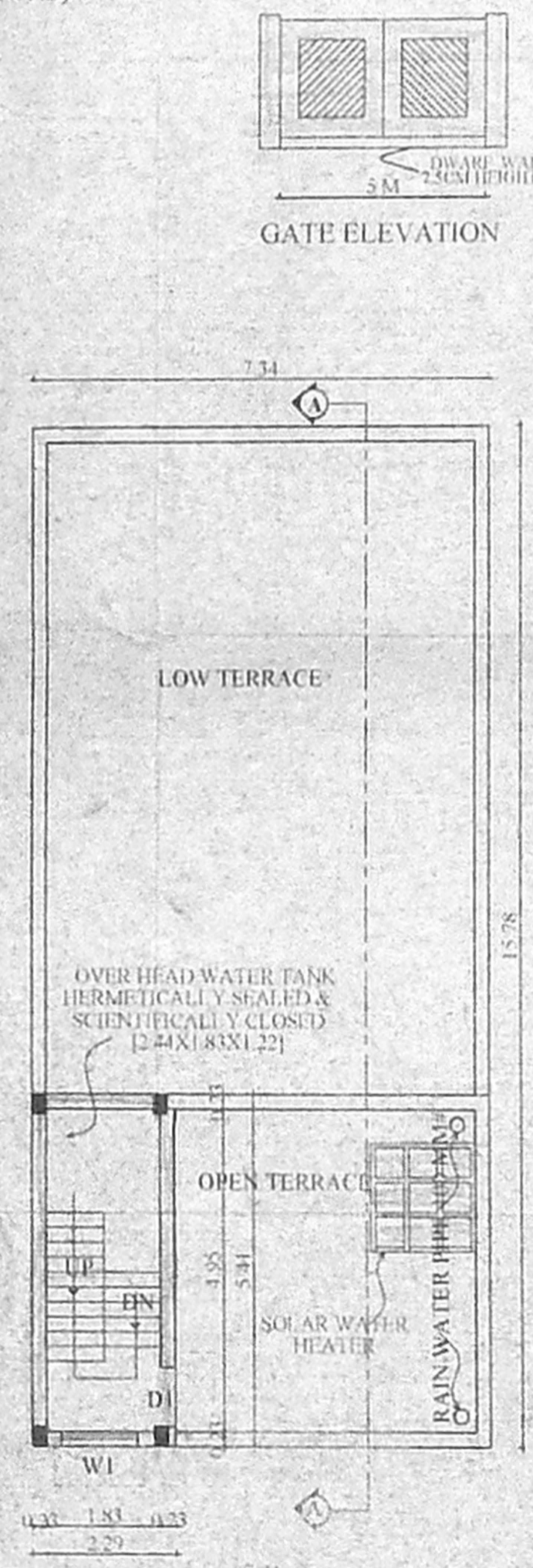

TERRACE FLOOR PLAN

NOTE: ALL DIMENSIONS ARE IN "M"

JOINERY	FOOT	METRE
DOOR	3.00 X 2.10	0.75 X 2.10
WINDOW	1.20 X 1.20	1.20 X 0.90
FANILATOR	0.80 X 0.60	

COLOUR INDEX	PROPOSED	ROAD	BOUNDARY

SPECIFICATION
FOUNDATION: COLUMN FOUNDATION
COLUMN SIZE: 30X45CM
WALL: 9" TH (230) BRICK WALL
RCC: 1:1.5:3 USING M25 GRADE CONC.
WOODWORK: COUNTRYWOOD
FLOORING: MOSAIC FLOORING

AREA STATEMENT	SQM	SOFT
PLOT AREA	181.41	1952.00
STILT FLOOR/GROUND FLOOR AREA	115.83	
FIRST FLOOR AREA	115.83	
SECOND FLOOR (PART) AREA	39.71	
TOTAL AREA	271.37	
NON F.S.I		SQM
CAR PARKING		26.78
STAIRCASE&HEAD ROOM AREA		12.39
GROUND COVERAGE	63.85%	
F.S.I	1.35	

OWNER: *[Signature]*

ARCHITECT: *[Signature]*
C. VEERANAN, B. Arch.,
Regd. Architect, No.91/14277
Licenced Surveyor, CI - I, No.290
A-2, 1st Floor, Srinivasa Arcade,
1/2, Arunachalam Road,
Saligramam, Chennai - 600 09